

**ABELL**  
**SURVEYING & MAPPING**  
DEHAVAN, WISCONSIN 53115  
414-728-8787

MARINO

AVENUE

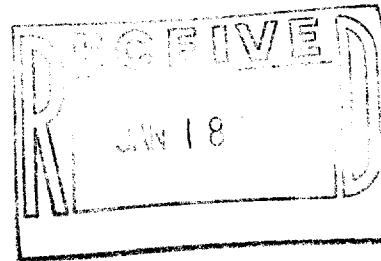
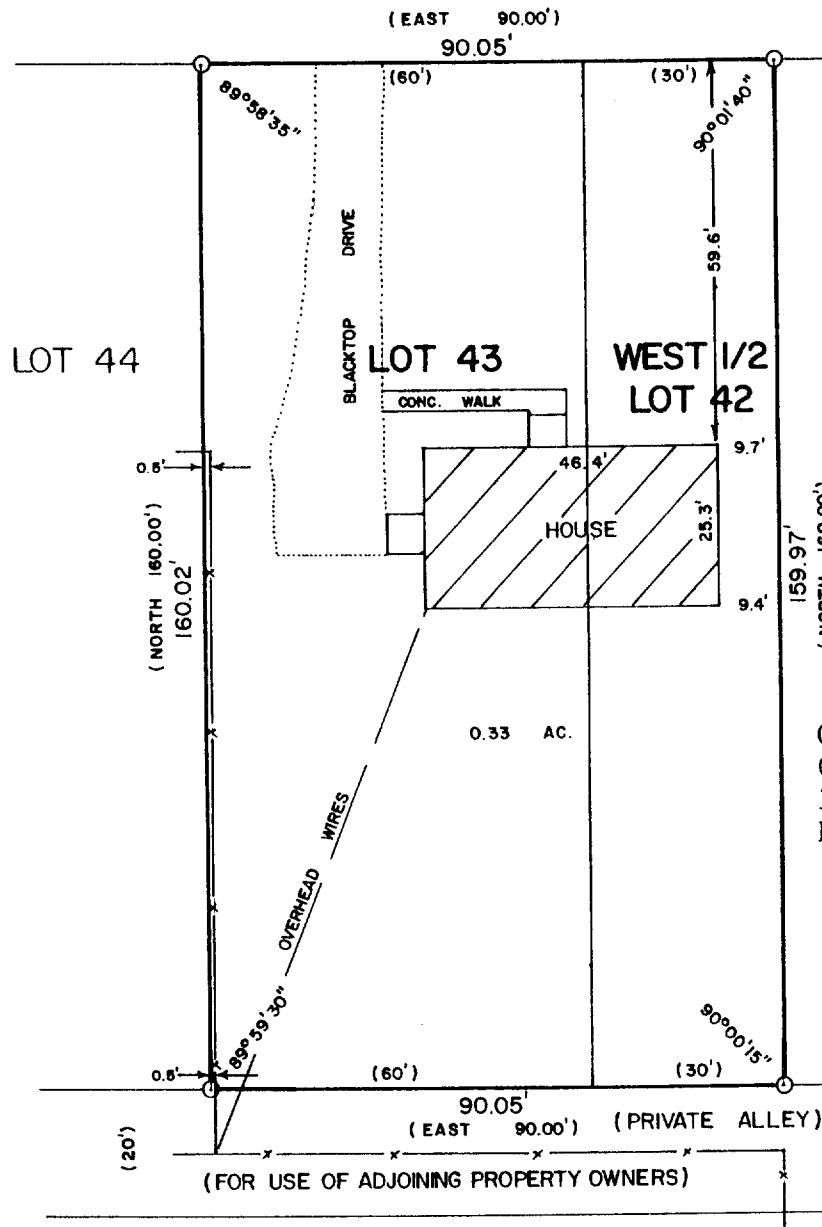

ORDERED BY:  
CENTURY 21 - SKANDIA REALTY  
312 S. 7th STREET  
DEHAVAN, WI. 53115

**PLAT OF SURVEY OF**

LOT 43 AND THE WEST 1/2 OF LOT 42 OF MAR-DEL ESTATES, LOCATED IN THE CITY OF DEHAVAN, WALWORTH COUNTY, WISCONSIN.



SCALE - 1"=30'

**LEGEND**

- - IRON PIPE FOUND
- x - CHAINLINK FENCE
- ( ) - RECORDED AS

I HEREBY CERTIFY THAT I HAVE SURVEYED THE ABOVE DESCRIBED PROPERTY AND THAT THE ABOVE MAP IS A TRUE REPRESENTATION THEREOF AND SHOWS THE SIZE AND LOCATION OF THE PROPERTY, ITS EXTERIOR BOUNDARIES, THE LOCATION OF ALL VISIBLE STRUCTURES AND DIMENSIONS OF ALL PRINCIPAL BUILDINGS THEREON, BOUNDARY FENCES, APPARENT EASEMENTS, ROADWAYS AND VISIBLE ENCROACHMENTS, IF ANY, TO THE BEST OF MY KNOWLEDGE AND BELIEF.

THIS SURVEY IS MADE FOR THE USE OF THE PRESENT OWNERS OF THE PROPERTY, AND ALSO THOSE WHO PURCHASE, MORTGAGE, OR GUARANTEE THE TITLE THERETO WITHIN ONE (1) YEAR FROM DATE HEREOF.

*David F. Abell*  
DAVID F. ABELL  
WISCONSIN REGISTERED LAND SURVEYOR, S-1596

DATE *September 6, 1989* JOB NUMBER - 89189  
NOTE: THIS IS NOT A CERTIFIED COPY UNLESS SEALED.

XMD - 42

C - DEHAVAN